View this email in your browser

A WARM WELCOME TO OUR

SPRING 2024

Quarterly Newsletter

Manager's Introduction

As we transition into the warmer months, we have plenty of exciting activities and events planned for our residents and there's something for everyone to look forward to. Read on to stay updated with all the latest news and happenings in our care home...

If you know someone who would like to receive our email newsletters/updates just let us know, or forward them the newsletter sign up link below:

Newsletter Sign-Up

Best wishes,

Mary Tolladay
Home Manager

Arts & Crafts

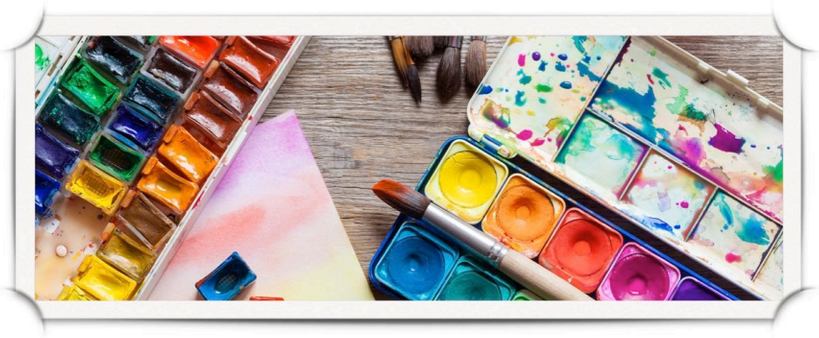

Creative Creations

Krafty Shed

Our residents had a delightful afternoon at the local Krafty Shed, engaging in pottery activities with great enthusiasm and creativity.

Crafts with Jay

Over the past few months, our residents have been actively participating in various art and crafting activities, resulting in a stunning display of their creative work.

Pet Therapy

Furry Friends

Pickles & Pixie Therapy Ponies

The visit from two Shetland ponies, Charlie and Arthur, from Pickles & Pixie Therapy Ponies brought joy to our residents. They enjoyed spending time with the ponies, showering them with cuddles and smiles.

On another occasion, the Shetland ponies visited us again, bringing joy to all our residents, including those in their bedrooms. Their presence is always greatly anticipated and much loved.

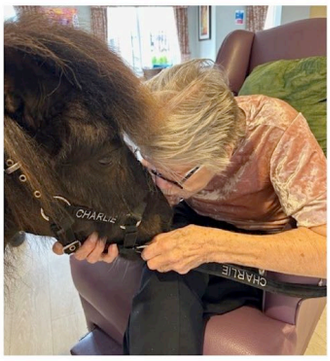

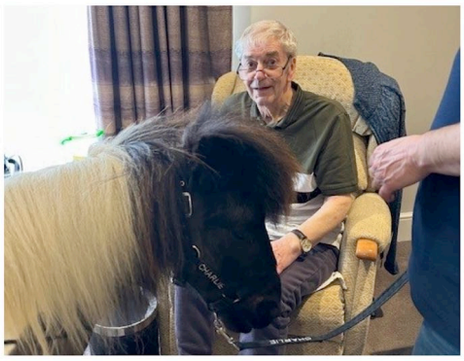

Therapy Dog

Maximus, the PAT dog, paid us a visit, bringing a sense of calm and joy to our home. Our residents cherished the opportunity to interact and shower Maximus with affection.

Hatching Chicks

During Easter, we were excited to care for 8 eggs and witnessed the hatching of 6 adorable chicks. The residents loved this experience and we are delighted to receive regular updates on the well-being of the chickens in their new home.

Musical Entertainment

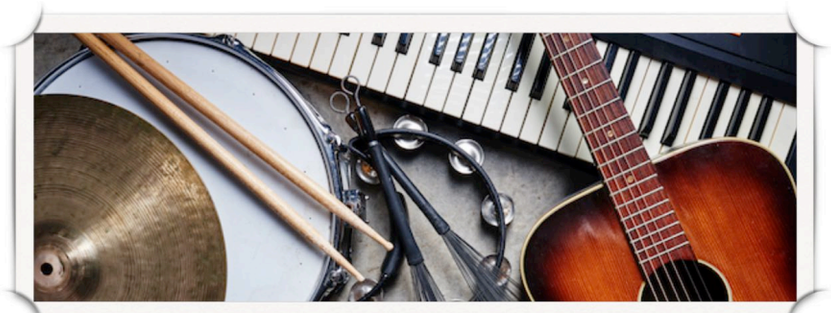

Singing & Dancing

Live Entertainment

Our home has enjoyed a diverse range of entertainment over the past few months, catering to various interests and preferences.

Ukulele Lessons

Sylvia's ukulele lessons have been a hit with our residents, who have been thoroughly enjoying this musical activity.

Home Improvements

Always Improving

Dementia-friendly Environment

We have been working on creating a more dementia-friendly environment in our dementia unit, and the impact has been remarkable. Our residents find the new setting calming and engaging.

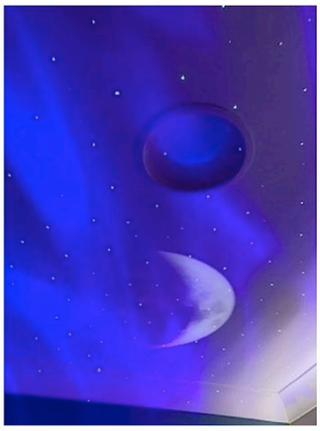

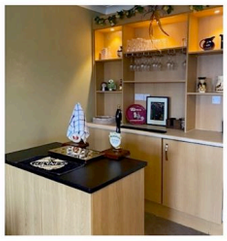

Garden Updates

The replacement of the footpath in our garden area has provided our residents with a refreshed outdoor space, allowing them to enjoy the fresh air and take leisurely walks in the garden.

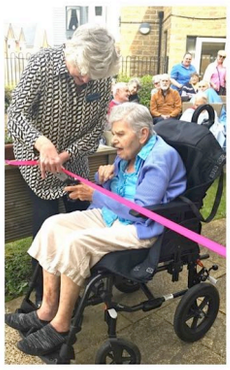

Keep In Touch

Communication is key, so make sure to check out our **Penrose Court Facebook Page** and give us a Like! We love to share photographs of what we have been up to recently on this platform.

Leave A Review

We would greatly appreciate all feedback, reviews or suggestions you may have. Please contact us directly or leave a review through the link below:

CareHome.co.uk Reviews

Google Reviews

Produced by ChitChat Marketing Ltd.

Copyright © 2024 Penrose Court Care Home, All rights reserved.

Want to change how you receive these emails?
You can update your preferences or unsubscribe from this list.