View this email in your browser

A WARM WELCOME TO OUR
SPRING 2025

Quarterly Newsletter

Manager's Introduction

We have had some beautiful weather, allowing us to enjoy the warmth of the sun as we spend more time outdoors. We are making the most of the season with a variety of activities and events that embrace this lovely time of year.

We invite our residents and their families to join in the fun and make wonderful memories together.

If you know someone who would like to receive our email newsletters/updates just let us know, or forward them the newsletter sign up link below.

Newsletter Sign-Up

Best wishes,

Mary Tarbatay
Home Manager

VE Celebration

Celebration Time

At Penrose Court, we marked VE Day with style and heartfelt celebrations. Although the weather was chilly, we transformed our indoor space into a vibrant street party, complete with bunting, classic tea, and joyful music. The day was a wonderful tribute to Memory Lane evoked nostalgic flavours that many residents fondly remembered. The event was filled with joy, but there were also emotional moments that reminded us of the significance of the day.

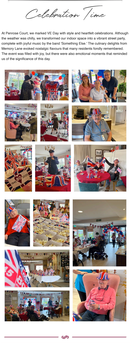

Recent Activities

Fresh Air & Sunshine

With the spring season in full bloom and the weather warming up, we seized the opportunity to host a delightful BBQ for our residents. The mouth-watering food quickly became a highlight of the day, with many enjoying it so much that they returned for seconds.

St. George's Day was another occasion filled with fun at Penrose Court. We were delighted to have Ian from Ds Disco join us, providing lively music that had everyone dancing and singing along. The day was a vibrant mix of joy and nostalgia, and it was a pleasure to see residents enjoying and supporting themselves.

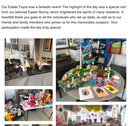

Easter Fun

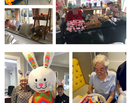

Fundraising Event

Our Easter Fayre was a fantastic event! The highlight of the day was a special visit from the Easter Bunny, who brought joy to everyone with his delightful presence. A heartfelt thank you goes to all the individuals who set up stalls, as well as to our friends and family members who joined us for this memorable occasion. Your participation made the day truly special.

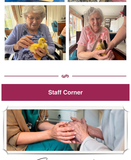

We would like to introduce , Doris, Ernie, Quackers, Rufus and Sheepy Tweenie who was part of the Penrose Court Family for Easter.

Our little ducklings arrived as eggs on Tuesday 15th April, and we had the opportunity to watch them hatch. Our ducklings were growing daily and it was a pleasure to witness. Our residents loved petting and feeding the ducklings. The little fluff balls filled our residents' mood, while bringing a sense of calm and purity.

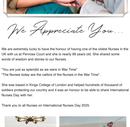

Staff Corner

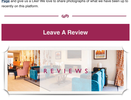

We Appreciate You...

We are extremely lucky to have the honour of having one of the oldest Nurses in the UK at our home. Her stories are a treasure to the assets WE share and some details of another post-war nurse in our home.

"You are just as splendid as we were in the Time"
"The Nurses today are the cadets of the Nurses in the War Time"

She was based in Kings College of London and helped hundreds of thousand of soldiers protecting our country and it was an honour to be able to share International Nurses Day with her.

Thank you to all Nurses on International Nurses Day 2025.

We had a wonderful afternoon when our team brought in their traditional food for our residents/staff, sharing stories and dressed in their national outfits. Such moments remind us of the diverse backgrounds represented in our home, creating a greater sense of belonging and unity among everyone at Penrose Court.

Keep In Touch

Communication is key, so make sure to check out our **Penrose Court Facebook Page** and give us a ring! We love to share photographs of what we have been up to recently on this platform.

Leave A Review

We would greatly appreciate all feedback, reviews or suggestions you may have. Please contact us directly or leave a review through the link below:

Carehome.co.uk Reviews

Google Reviews

Produced by CloCare Marketing Ltd

Copyright © 2025 Penrose Court Care Home. All rights reserved.

Want to change how you receive these emails?
You can update your preferences or unsubscribe from this list.